



লিলাং হোরেইবি কলেজ

LILONG HAOREIBI COLLEGE

PROSPECTUS

2025-26

A Government College affiliated to Manipur University
Accredited by NAAC with Grade B



☎ 03852913265

🌐 www.lilonghaoreibicollege.ac.in

✉ lhcprincipaloffice@gmail.com



BRIEF INFORMATION ABOUT THE COLLEGE

Name of the College:	Lilong Haoreibi College
Address:	Lilong Ushoipokpi, P.O. Lilong, District-Thoubal, State-Manipur, India, PIN- 795130
Telephone No.:	0385-2913265
Date of Establishment:	24 th April, 1976
Name of Affiliating University:	Manipur University
E-mail address:	lhprincipaloffice@gmail.com
College website:	www.lilonghaoreibicollege.ac.in
Type of College:	Co-education / Government College
Name of the Principal:	Prof. Md. Abdul Sattar Shah
NAAC Accreditation:	B Grade (2.39 CGPA)
Programmes offered:	(a) Four Year UG (B.A. & B.Sc.) Programmes (NEP) (b) B. Voc. (Agriculture) (c) Integrated Teacher Education Programme (ITEP)



PRINCIPAL'S MESSAGE



Dear Freshers,

A warm welcome to Lilong Haoreibi College for the 2025-26 academic session! Since our foundation on 24th April, 1976, guided by our motto “**Empowering the Future**”, we have been committed to nurturing bright futures through quality education and holistic development, enriched by our active NSS and NCC units.

This session marks an exciting expansion with the introduction of the **Integrated Teacher Education Programme (ITEP)**, joining our esteemed B.A., B.Sc., and B.Voc.(Agriculture) programmes. The ITEP offers a comprehensive pathway for aspiring educators from the outset.

Along with rigorous academic endeavours, we emphasize the all-round development of our students. Our dedicated faculty fosters a supportive environment where intellectual curiosity thrives. We encourage participation in our vibrant co-curricular activities, sports, cultural events, and the valuable community engagement offered by NSS and the disciplined training of NCC.

Explore the diverse opportunities within our prospectus. Whether your passion lies in the arts, sciences, agriculture, or the noble profession of teaching through ITEP, Lilong Haoreibi College, with its enduring legacy and forward-looking approach, provides the platform for your growth.

We eagerly await welcoming you to our LHC community and being a part of your transformative educational journey.

With best wishes,

Prof. Md. A. Sattar Shah
Principal, Lilong Haoreibi College

INDEX

Sl. No.	Contents	Page No.
1	Principal's Message	1
2	Index	2
3	Prospectus Committee & Admission Committee, 2024-25	3
4	College Profile	4
5	Administration, Faculty and Staff	5 to 7
6	Admission, Intake Capacity & Eligibility	8
7	Programme Details	9 to 11
8	Scheme of Examination, Attendance, Discipline & ABC	12
9	Facilities and Student Activities	13
10	Scholarships, Incentives and Awards	14
11	Fee Structure	15
12	Lilong Haoreibi College Alumni Association (LHCAA) & Lilong Haoreibi College Students' Union (LHCSU)	16
13	Founding Fathers of Lilong Haoreibi College	17



PROSPECTUS COMMITTEE, 2025-26

Sl. No.	Name and Designation	Responsibility
1	Prof. Md. A. Sattar Shah, <i>Principal</i>	Chairperson
2	A. Robertson Singh, <i>Coordinator, IQAC</i>	Convenor
3	Dr. L. Sanahanbi Devi, <i>Assoc. Prof. & Head, Dept. of Zoology</i>	Member
4	Joychandra Kharibam, <i>Asst. Prof., Dept. of Economics</i>	Member
5	FM. Mustafiz Khan, <i>Asst. Prof., Dept of History</i>	Member
6	Khullakpham Ruqaiya, <i>Asst. Prof., Dept. of Political Science</i>	Member
7	Bandana Sapam, <i>Asst. Prof. Dept. of English</i>	Member
8	Shohaib Rahaman, <i>Asst. Prof., Dept. of Geography</i>	Member
9	Md. Mustakim, <i>UDC</i>	Member



ADMISSION COMMITTEE, 2025-26

Sl. No.	Name and Designation	Responsibility
1	Prof. Md. A. Sattar Shah, <i>Principal</i>	Chairperson
2	Md. Shahid Khan, <i>Asst. Prof., Dept. of Zoology</i>	Convenor
3	A. Robertson Singh, <i>Asst. Prof., Dept. of Geography</i>	Member
4	Joychandra Kharibam, <i>Asst. Prof., Dept. of Economics</i>	Member
5	Kh. Kokil Singh, <i>Asst. Prof. & Head, Dept. of Education</i>	Member
6	Mohd. Ahmad Raza, <i>Asst. Prof., Dept. of Political Science</i>	Member
7	FM. Mustafiz Khan, <i>Asst. Prof., Dept of History</i>	Member

COLLEGE PROFILE

Established in the year 1976 under the initiative of a Governing body and later, taken over by the Government in the year 1979, Lilong Haoreibi College remains flourished under its uniqueness of being the only higher educational institute which is located at the educationally, economically and socially backward minority Muslim concentrated area of Manipur. The institute spreads over 16.78 acres of a beautiful landscape at Lilong Usoipokpi, Thoubal District, Manipur alongside the Indo-Myanmar highway at a distance of 15 kilometres from Imphal, the capital city of Manipur. The College has been recognized under section 2(f) and 12(b) of the University Grants Commission Act 1956.

The co-educational institute offers 14 undergraduate programmes in B.A. and B.Sc. (Four Year NEP Programmes) with 76 teaching faculties. The College has been approved under the University Grants Commission for conducting skill based job oriented B. Voc. Degree Programme in Agriculture from the academic session of 2020-21. The College has also begun add-on Programme in Tailoring from the academic session 2024-25.

With an annual average enrolment of about 2,000 plus students predominantly belonging to the socio-economically and educationally backward minority Muslim community, the College has the pride of having produced many toppers in the examinations conducted by the Manipur University.

The College has recently been accredited by NAAC (National Assessment and Accreditation Council) for the 1st cycle with grade 'B' (2.39 CGPA). It is, especially in the last couple of years, has been in constant effort towards becoming at par with other premier institutes in the region. The Internal Quality Assurance Cell (IQAC) of the College has also been giving its full devotion to ensure overall quality improvement of the College.

In line with the NEP 2020 recommendations, the College is poised to introduce the 4-year Integrated Teacher Education Programme (ITEP) under the National Council for Teachers Education (NCTE) from this upcoming academic session, further enhancing its academic offerings. This initiative will offer BA. B.Ed. and BSc. B.Ed. programs.

Library Automation (semi) with the installation of KOHA software, subscription of N-LIST INFLIBNET facility, connection of BSNL Leased Line Internet facility with Wi-Fi enabled campus, smart classrooms and ICT facilities are some of the remarkable efforts in addition to others taken up by the College in the recent past with the sole devotion towards realizing its vision.

VISION

Providing economically viable higher education with quality and competency for the students mostly belonging to the educationally, economically and socially backward minority community with an attempt to bridge the gap between the higher education and industry requirements, skill integrated, job ready, and responsible citizens.

MISSION

- *Integrating the rich cultural and social systems to the latest technology based teaching learning system in the higher education sector leading to meet the requirements of the youth standing at the corridor of the proposed trans-Asian Superhighways.*
- *Striving for making a potential for centre of excellence through continuous improvement of the faculties and dissemination of the acquired knowledge towards the student community in particular and society at large.*
- *Promoting quality research and development activities, innovation, leadership and accountability amongst the faculties on sustainable basis.*
- *Continuous accreditation and assessment under the National Accreditation and Assessment Council (NAAC) with a reasonably high grading.*
- *Upgradation of the existing infrastructure to the status of the Post-Graduate Institute catering to regional requirement of having additional Post-Graduate Institutes.*

ADMINISTRATION, FACULTY AND STAFF

Administration at Lilong Haoreibi College is headed by the Principal of the College who is also the Executive Head of the Institution. He functions in a concerted manner aiming at providing quality education and moving ahead towards fulfilling the vision of the College *“Providing economically viable higher education with quality and competency for the students mostly belonging to the educationally, economically and socially backward minority community with an attempt to bridge the gap between the higher education and industry requirements, skill integrated, job ready, and responsible citizens”*. He looks after the students in teaching-learning processes and quality enhancement of the faculty and non-teaching staffs.

The Organisational structure (Organogram) of the College is as given below:

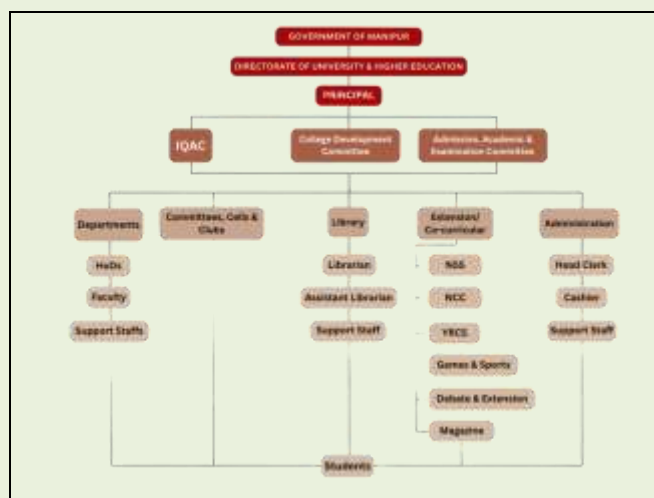

INSTITUTIONAL OFFICE BEARERS

Sl. No.	Name	Responsibilities
1	A Robertson Singh	Co-ordinator (IQAC), CNO (PM-USHA), Administrator (Website & N-LIST)
2	Joychandra Kharibam	Nodal Officer (NIRF & AISHE), Coordinator (NEP)
3	N. Mohen Singh	Librarian i/c
4	Md. Ilyas	Nodal Officer (B.Voc.), Programme Coordinator (Add-on Programmes), Convenor (Examinations)
5	Watham Zenith Chanu	E-Office Administrator, SWAYAM Coordinator
6	Shandham Sanjoy Singh	E-Office Administrator
7	Dr. Th. Umabati Chanu	PO (NSS-I)
8	Md. Shahid Khan	PO (NSS-II), Coordinator (YRCS), Convenor (Admission)
9	Dr. Reshma Khatoon	PO (NSS-III)
10	Dr. L. Dorendro Singh	ANO (NCC)
11	Mohd Ahmad Raza	Nodal Officer (Scholarships)
12	A Tanuja Devi	Coordinator (VAC)
13	Fm. Mustafiz Khan	MOODLE Coordinator
14	Shohaib Rahaman	IT Coordinator



FACULTY PROFILE

Prof. Md. Abdul Sattar Shah
Professor (Zoology)
Principal, Lilong Haoreibi College

Department	Faculty	Department	Faculty
BOTANY	1. Dr. O. Noyon Singh, Assoc. Prof./HoD	MATHEMATICS	1. Md. Shahidur Rahaman, Assoc. Prof./HoD
	2. Dr. Md. Riyajuddin Khan, Assoc. Prof.		2. Syed Zakir Hussain, Assoc. Prof.
	3. Dr. Angom Kikim Devi, Asst. Prof.		3. Dr. L. Dorendro Singh, Asst. Prof./ITEP
	4. Dr. Reshma Khatoon, Asst. Prof./ITEP	PHILOSOPHY	1. Ch. Bhabeshwari Devi, Asst. Prof.
CHEMISTRY	1. Dr. W. Binodkumar Singh, Assoc. Prof./HoD		2. N. Mohen Singh, Asst. Prof./HoD
	2. Shahida Begum, Asst. Prof.	PHYSICS	1. A. Dhaneshwar Singh, Assoc. Prof./HoD
	3. Sandham Sanjoy Singh, Asst. Prof.		2. Dr. L. Sujata Devi, Asst. Prof.
	4. Dr. Th. Samrat Singh, Asst. Prof./ITEP		3. Ahanthem Ratana Devi, Asst. Prof.
ECONOMICS	1. Dr. N. Somarendro Singh, Asst. Prof./HoD		4. Dr. Zini Rahman S., Asst. Prof.
	2. Dr. Md. Siddiqur Rahaman, Asst. Prof.		5. Dr. Razia Nongjai, Asst. Prof.
	3. Joychandra Kharibam, Asst. Prof.		6. Tafazul Khan, Engaged Faculty
	4. Hadiya Sheikh, Engaged Faculty	POLITICAL SCIENCE	1. S. Shantikumar Singh, Asst. Prof.
EDUCATION	1. Dr. Th. Lakshmibai Devi, Asst. Prof.		2. Dr. Ashalata Maisnam, Asst. Prof./HoD
	2. Kh. Kokil Singh, Asst. Prof./HoD		3. Mohd. Ahmad Raza, Asst. Prof.
	3. Dr. Eliwon Thiumai, Asst. Prof./ITEP		4. Md. Safiqur Rahman, Asst. Prof.
	4. Dr. T. Kanta Singh, Engaged Faculty		5. Dr. Khullakpham Ruqaiya, Asst. Prof.
ENGLISH	1. S. Seityabati Devi, Asst. Prof./HoD		6. Aasima Banu Sheikh, Asst. Prof.
	2. Dr. Th. Umabati Chanu, Asst. Prof.		7. Am. Abid Hussain, Engaged Faculty
	3. Bandana Sapam, Asst. Prof.	ZOOLOGY	1. Th. Binapati Devi, Assoc. Prof.
ENV. SCIENCE	1. A. Tanuja Devi, Asst. Prof./HoD		2. Dr. L. Sanahanbi Devi, Assoc. Prof./HoD
GEOGRAPHY	1. Md. Iliyas, Asst. Prof./HoD		3. Dr. Md. Abdul Hei, Asst. Prof.
	2. A. Robertson Singh, Asst. Prof.		4. Md. Shahid Khan, Asst. Prof.
	3. Shohaib Rahaman, Asst. Prof.		5. Dr. Mohammed Ayajuddin, Engaged Faculty
	4. Md. Sarukhan Singamayum, Engaged Faculty	VOCATIONAL UNIT B.VOC. (AGRICULTURE)	1. L. Pinky Chanu, Engaged Faculty
	5. M. Eshak Khan, Engaged Faculty		2. Faqiha, Engaged Faculty
HISTORY	1. W. Binapani Devi, Asst. Prof.		3. L. Olivia, Engaged Faculty
	2. W. Zenith Chanu, Asst. Prof./HoD		4. Dr. S. Khurshida, Engaged Faculty
	3. Dr. Salima Khanam, Asst. Prof.	INTEGRATED TEACHER EDUCATION PROGRAMME (ITEP)	1. Dr. A. Dhaneshwari Devi, Assoc. Prof./HoD
	4. Fm. Mustafiz, Asst. Prof./ITEP		2. Dr. N. Brojendro Singh Asst. Prof. (Phy.)
HOME SCIENCE	1. Dr. N. Bino Devi, Asst. Prof./HoD		3. Dr. Th. Rajen Singh, Asst. Prof. (Zoo.)
	2. L. Ibetombi Devi, Asst. Prof.		4. Dr. Y. Sushini Devi, Asst. Prof. (Geog.)
	3. L. Bhameshwari Devi, Engaged Faculty		5. Ayekpam Sheela Devi, Asst. Prof. (Pol. Sc.)
MANIPURI	1. Dr. K. Sadhana Devi, Asst. Prof.		6. Y. Lokendro Singh, Asst. Prof. (Eco.)
	2. Dr. R. K. Kiranbala Devi, Asst. Prof./HoD		7. Yumnam Jeni Devi, Asst. Prof. (Eng.)
	3. Dr. Kh. Malaya Devi, Asst. Prof.		8. Yumnam Nita Devi, Asst. Prof. (Eng.)
	4. Sahaban Begum, Asst. Prof.		9. Monika Myanglambam, Asst. Prof. (Man.)
	5. Waikhom Liri Chanu, Asst. Prof.		10. Dr. S. Birajit Singh, Asst. Prof. (Edn.)
	6. Dr. M. Khalida Zia, Engaged Faculty		11. Dr. K. Bidyalakshmi, Asst. Prof. (Edn.)
			12. Thuishim Kashung, Asst. Prof. (Edn.)

OFFICE STAFF

Sl. No.	Name	Designation
1	Md. Zakir Hussain	Peon (Regular)
2	Md. Salatur Rahaman	Peon (Regular)
3	Th. Romeo Meetei	Grade IV (Regular)
4	Md. Mustakim	UDC
5	Rubeiya Bhuiya	Asst. Librarian
6	Md. Aziz Ahmed	Chowkidar
7	Mk. Raish Khan	LDC
8	Kh. Arif	LDC
9	Mrs. Razia Begum	LDC
10	Ch. Ingocha Singh	LDC
11	Md. Danish Ahamed	Chowkidar
12	Miss Sajida Mk.	Bookman
13	Mrs. Ismatun	Sweeper
14	Mrs. Dilorjan	Grade IV
15	Md. Yusooph	Grade IV
16	Syed Tahira Shahni	Lab. Attendant
17	Kh. Irfan Ahamed Shah	Lab. Attendant
18	Mrs. Rukshana	Lab. Attendant
19	Md. Amir Khan	Chowkidar
20	Mrs. Sarida	Grade IV
21	Md. Iqbal Ahamed	Grade IV



ADMISSION

Admission to B.A./B.Sc./B.Voc./ITEP 1st Semester Programmes shall be opened to students who have passed higher secondary examination or equivalent examinations of Council of Higher Secondary Education, Manipur or other Board / University recognized by Manipur University. The details of the undergraduate programmes offered in the College along with their corresponding eligibility criteria and intake capacities are tabulated hereunder:

INTAKE CAPACITY & ELIGIBILITY

Sl. No.	PROGRAMME	INTAKE CAPACITY	ELIGIBILITY
1	B. Sc. Botany	120	Passed 10+2 Exam in Science Stream with Chemistry & Biology as optional subjects
2	B. Sc. Zoology	120	
3	B. Sc. Chemistry	100	Passed 10+2 Exam in Science Stream with Mathematics as an optional subject
4	B. Sc. Mathematics	100	
5	B. Sc. Physics	100	
6	B. A. Economics	100	Passed 10+2 Exam in any Stream with Mathematics as an optional subject
7	B. Sc. Geography	80	Passed 10+2 Exam (Science stream)
8	B. Sc. Home Science	50	
9	B. A. History	100	Passed 10+2 Exam (Any stream)
10	B. A. Education	100	
11	B. A. English	100	
12	B. A. Manipuri	100	
13	B. A. Philosophy	50	
14	B. A. Pol. Science	120	
15	B. Voc. in Agriculture (Self- Financing)	50	Passed 10+2 Exam (Science stream)
16	ITEP (Secondary)	50x2 = 100	Passed 10+2 Exam (Any stream)

Mode of Admission:

1. The duly filled in prescribed Application Form along with necessary documents should be submitted to the Admission Committee/Counter of the College during the stipulated time for form submission.
2. Selection of eligible candidates for admission shall be done purely on the basis of marks obtained in 10+2 Examinations.
3. Reservation of seats and relaxation of marks for applicants belonging to SC/ST/OBC/PH/ECA/Sports categories shall be as per the rules of the State Government.
4. College will set up Help Desks for counseling students to assist in the admission process.
5. Admission fees should be paid at the Manipur Rural Bank, Lilong through the Bank Challan issued by Admission Committee of the College during the specified time for admission and **Fee Paid MRB Challan** be shown to the Counters.

List of Documents to be enclosed at the time of submission of Application Form:

1. Recent 2 Passport Size Photographs and 1 Stamp Size Photograph
2. Aadhaar Card (Self Attested Photocopy)
3. Admit Card, Marksheet and Pass Certificate of Class X/HSLC Examination (Self Attested Photocopy)
4. Admit Card, Marksheet and Pass Certificate of Class XII/HSE Examination (Self Attested Photocopy)
5. Transfer/ Migration Certificate (Original)
6. Recent Character Certificate (Self Attested Photocopy)
7. Income Certificate issued by concerned authorities (Original)
8. Recent OBC (NC)/ ST/ SC/ECA Distinction/Sports Certificates issued by concerned authorities (Original)
9. Affidavit (Original) for gap year, if any.

Registration

Every student enrolled in B.A./B.Sc./B.Voc./ITEP 1st Semester Programmes under the Manipur University shall register himself/herself with the University by applying in the prescribed application form along with necessary fee as prescribed by the University from time to time. The University shall issue registration certificate to all students registered with the University

Transfer

Transfer of students from one College to another under Manipur University is allowed with prior permission of the College Principal subject to approval of the University.

PROGRAMME DETAILS

The Four-Year Undergraduate Programmes of B.A. & B.Sc. offered in the College governed by the new MU Ordinance set in accordance with National Education Policy (NEP) contain the following course components:

A. Core Course: This is a course which is to be compulsorily studied by a student as a core requirement to complete the requirement of a programme in a said discipline/subject of study. Each of the Core Courses shall contain two components: Theory and Practical/Tutorial. Theory Paper having Practical shall carry 4 Credits so that Practical carries 2 Credits. Theory Paper having Tutorial shall carry 5 Credits so that Tutorial carries 1 Credit.

B. Elective Course: Generally, an elective course is a course which can be chosen from a pool of courses which may be very specific or specialized or advanced or supportive to the discipline/subject of study or which provides an extended scope or which enables an exposure to some other discipline/subject/domain or nurtures the candidate's proficiency/skill.

An elective course may be three types:

(a) Discipline Specific Elective (DSE) Course : Elective courses offered by the main discipline/subject of study are referred to as Discipline Specific Elective Courses. This course is to advance knowledge and skill in the core domain. Each of the DSE courses shall contain two components: Theory and Practical/Tutorial. Theory Paper having Practical carries 2 Credits so that Tutorial carries 1 Credit.

(b) Dissertation/Project/Internship: An elective course designed to acquire special/advanced knowledge is termed as dissertation/project. This is considered as a special course involving application of knowledge in Dissertation/Project Work/Internship is optional and it may be offered in lieu of a discipline specific elective paper in 8th Semester.

(c) Generic Elective Course (GSC) : An elective course chosen generally from an unrelated discipline/subject, with an intention to seek a wide exposure is called a Generic Elective. A core course offered in a discipline/subject may be treated as an elective by other discipline/subject and vice versa and such electives may also be referred to as Generic Elective. Each of the GEC Courses shall contain two components: Theory and Practical/Tutorial. Theory Paper having Practical shall carry 4 Credits so that Practical carries 2 Credits. Theory Paper having Tutorial shall carry 5 Credits so that Tutorial carries 1 Credits.

C. Ability Enhancement Course: The Ability Enhancement Course may be of two kinds: Ability Enhancement Compulsory Courses (AECC) and Skill Enhancement Courses (SEC). AECC courses are the courses based upon the content that leads to knowledge enhancement: (i) Environmental Science and (ii) English/MIL Communication. These are mandatory for all disciplines. SEC courses are value-based and/or skill-based and are aimed at providing hands-on-training, competencies, skills, etc. These may be chosen from a pool of courses designed to provide valuebased and/or skill-based knowledge. Each of the AECC and SEC courses shall carry 4 Credits.

D. Value Addition Courses (VAC): These are courses that will help develop all capacities of human beings - intellectual, aesthetic, social, physical, emotional, and moral in an integrated manner. It includes subjects like Yoga, Sports Health Care, NCC, NSS, Ethics, Culture etc, VAC courses may be chosen from a pool of courses. Each VAC course shall carry 2 Credits.



COURSE STRUCTURE: The course structure for the 4-year UG programme shall be as under:

Semester	Core (Credit)	DSE (Credit)	GEC (Credit)	AECC (Credit)	SEC (Credit)	VAC (Credit)	Semester Credit
I	Core-1 (6)			AECC-1(4)	SEC-1 (4)	VAC-1 (2)	24
	Core-2 (6)			English/ML		VAC-2 (2)	
II	Core-3 (6)			AECC-2 (4)	SEC-2 (4)	VAC-3 (2)	24
	Core-4 (6)			Environmental Sc.		VAC-4 (2)	
Exit option with Bachelor's Certificate in a Discipline on completion of courses equal to a minimum of 46 Credits							
III	Core-5 (6)		GEC-1 (6)			VAC-5 (2)	26
	Core-6 (6)						
	Core-7 (6)						
IV	Core-8 (6)		GEC-2 (6)			VAC-6 (2)	26
	Core-9 (6)						
	Core-10 (6)						
Exit option with Bachelor's Diploma in a Discipline on completion of courses equal to a minimum of 96 Credits							
V	Core-11 (6)	DSE-1 (6)	GEC-3 (6)			VAC-7 (2)	26
	Core-12 (6)						
VI	Core-13 (6)	DSE-2 (6)	GEC-4 (6)			VAC-8 (2)	26
	Core-14 (6)						
Exit option Bachelor's Degree in a Discipline on completion of courses equal to a minimum of 140 Credits							
VII	Core-15 (6)	DSE-3 (6)	GEC-5 (6)				24
	Core-16 (6)						
VIII	Core-17 (6)	DSE-4 (6)	GEC-6 (6)				24
	Core-18 (6)						
Award of Bachelor's Degree with Honours in a Discipline on completion of courses equal to a minimum of 182 Credits							

Bachelor's Certificate

The Bachelor's Certificate in a discipline is obtainable after 1 year (two semesters) of study. A Bachelor's Certificate in a discipline may be awarded if a student studies 4 core papers in that discipline, 2 Ability Enhancement Compulsory Courses (AECC), 2 Skill Enhancement Courses (SEC) and minimum 3 Value Addition Courses (VAC), with the completion of courses equal to a minimum of 46 Credits.

Bachelor's Diploma

The Bachelor's Diploma in a discipline is obtainable after 2 years (four semesters) of study. A Bachelor's Diploma in a discipline may be awarded if a student studies 10 core papers in that discipline, 2 Ability Enhancement Compulsory Courses (AECC), 2 Skill Enhancement Courses (SEC), minimum 4 Value Addition Courses (VAC) and 2 Generic Elective Courses (GEC), with the completion of courses equal to a minimum of 96 Credits.

Bachelor's Degree

The Bachelor's Degree in a discipline is obtainable after 3 years (six semesters) of study. A Bachelor's degree (i.e., B.Sc./B.A./B.Com.) in a discipline degree may be awarded if a student studies 14 core papers in that discipline, 2 Ability Enhancement Compulsory Courses (AECC), 2 Skill Enhancement Courses (SEC), minimum 5 Value Addition Courses (VAC), 2 Discipline Specific Elective (DSE) courses and minimum 3 Generic Elective (GE) courses, with the completion of courses equal to a minimum of 140 Credits.

Bachelor's Degree with Honours

The Bachelor's Degree with Honours in a discipline is obtainable after 4 years (eight semesters) of study. A Bachelor's degree with Honours (i.e., B.Sc. (Honours)/B.A. (Honours)/B.Com. (Honours)) in a discipline may be awarded if a student studies 18 core papers in that discipline, 1 Ability Enhancement Compulsory Courses (AECC), 2 Skill Enhancement Courses (SEC), minimum 5 Value Addition Courses (VAC), 4 Skill Enhancement Courses (SEC), minimum 5 Value Addition Courses (VAC), 4 Discipline Specific Elective (DSE) and minimum 4 Generic Elective Courses (GEC), with the completion of courses equal to a minimum of 182 Credits.

Mechanism for Computation of Work-load:

The following mechanism shall be adopted for computation of work-load:

- 1 Credit - 1 Theory period of one hour duration / week / semester;
- 1 Credit - 1 Tutorial period of one hour duration / week / semester;
- 1 Credit - 1 Practical period of two hours duration / week / semester;
- 1 Credit - Internship of 1 week / semester.

N.B.: Detailed syllabi of BA/B.Sc. Programmes offered in the College are available at

<https://lilonghaoreibicollege.ac.in/academic/syllabus-nep-2/>

B.VOC. PROGRAMME IN AGRICULTURE*

With an objective to cater to students who are enthusiastic in agricultural sector for job and livelihood prospects, the College runs B.Voc. Programme in Agriculture with a maximum intake capacity of 50. The syllabus and curriculum of the programme are aligned with the National Skill Qualification Framework (NSQF) in the judicious mixture of 40 percent general education component and 60 percent skill development component. The semester wise examinations of the general education component are conducted by the affiliating University as is done in the traditional degree courses whereas the skill component is assessed and certified under the Agriculture Sector Skill Council of India, New Delhi. The total weightage of the examinations and assessments at all exits or the semesters are carried forward to the cumulative credit points required for the award of the B.Voc. Degree, which is treated at par with any other bachelor's degrees such as B.A., B.Sc., B.Com., etc.

ADD-ON PROGRAMME*

Empowering girl students with practical skills, the Vocational Unit has introduced a tailoring add-on programme from the academic session 2024-25. This programme blends theory and hands-on training, equipping learners to establish their own small-scale tailoring ventures.

* Course Details and Syllabi of the Programme can be had from Md. Ilyas, Nodal Officer (B.Voc.) & Programme Coordinator (Add-on Programmes)

INTEGRATED TEACHER EDUCATION PROGRAMME (ITEP)**

Lilong Haoreibi College is proud to offer the Integrated Teacher Education Programme (ITEP), a pioneering initiative in line with the National Education Policy (NEP) 2020. This innovative 4-year dual-degree programme at Lilong Haoreibi College (B.A. B.Ed./B.Sc. B.Ed.) is designed to equip aspiring teachers with a strong academic foundation, pedagogical expertise, and practical teaching experience—all within an integrated framework.

Programme Structure

ITEP seamlessly blends disciplinary knowledge (Arts/Science) with professional teacher training, ensuring graduates are wellprepared for modern educational challenges.

Key Features:

1. Dual Certification: Bachelor's degree (B.A./B.Sc.) + B.Ed. in four years.
2. NEP-Aligned Curriculum: Focus on multidisciplinary learning, critical thinking, and experiential teaching.
3. Skill-Based Training: Includes foundational literacy, inclusive education, ICT-integrated teaching, and classroom management.
4. Mandatory Internships: Structured school attachments for real-world teaching experience.
5. Research & Innovation: Opportunities for projects, seminars, and workshops.

Eligibility

10+2 (or equivalent) in any stream (relaxation/reservations as per government norms)

**Details of ITEP are available at <https://lilonghaoreibicollege.ac.in/itep/about-itep/>



SCHEME OF EXAMINATIONS

The College shall strictly adhere to the rules set by Manipur University in respect of the scheme and system of examinations.

ATTENDANCE AND DISCIPLINE

- (a) Every student should have at least 75% attendance in each semester to be eligible for appearing in the semester examination.
- (b) Students should maintain a high standard of discipline in the College. They have to follow the rules and regulations of the College.
- (c) College properties such as furniture, library books, toilets, lab equipments etc. should be treated with due care.
- (d) Smoking, drinking, abuse of drugs and other intoxicants, etc. in and around the College campus are strictly prohibited.
- (e) Students are to refrain from gossiping, making noise and loitering around the College verandah/corridor to ensure a peaceful academic atmosphere in the College Campus.
- (f) Students, both boys and girls, are required to follow a “**Uniform Dress Code**” prescribed by the College authority as listed hereunder:
Boys: Black Formal Trousers, Black Belt, White Shirt-Full/Half, Black Shoes, White Socks, Black Sweater/Blazer
Girls: Grey Phanek, White Shirt-Full/Half, Black Shoes, White Socks, Black Sweater/Blazer, Black Head Scarf (for Muslim Girls)
- (g) Students violating rules and regulations of the College are liable to be penalized.
- (h) Every student of Lilong Haoreibi College must carry in person a valid identity card issued by the College.

ACADEMIC BANK OF CREDITS (ABC)

As per National Education Policy 2020, the Academic Bank of Credits (ABC) has been envisaged to facilitate the academic mobility of students with the freedom to study across the Higher Education Institutions in the country with an appropriate “credit transfer” mechanism from one programme to another, leading to attainment of a Degree/ Diploma/PG-diploma, etc. Under this system, credits awarded by registered institutions shall be credited into students' ABC accounts. The Academic bank credit(s) can only be shared from institutions, not directly from the student. Only credits submitted by an authorized institution will be accepted for storage and validation by the ABC.

APAAR, which stands for Automated Permanent Academic Account Registry, is a specialized identification system designed for all students in India. This initiative is part of the “One Nation, One Student ID” program launched by the Union government, aligning with the new National Education Policy of 2020. Every student admitted in the College is required to register for APAAR/ABC ID - a unique 12-digit code through <https://www.abc.gov.in/> to digitally store, manage, and access all their academic credits, including degrees, diplomas, certificates, training details, and co-curricular accomplishments. This ID functions as a digital identity for the student in the realm of education.



FACILITIES AND STUDENT ACTIVITIES***Library***

The College has a large central library with more than 20,000 books. A photocopying machine of the College has already been installed in the administrative block along with fax and internet facilities. Students and teachers can enjoy this facility at concessional rate. The library is open to bonafide students of the College. Students, teachers and other staff members of the College are entitled to become members of the library.

Canteen

The College has a canteen availing tea, coffee, snacks, etc. to students, staffs and visitors at reasonable price.

Hostel

Spreading over vast area surrounded by green cover, the Lilong Haoreibi College has opened separate boys and girls hostels starting from the academic session 2019-20. These hostels, constructed by the MOBEDS, provide accommodation to many students coming from far flung corners of the state. Students can apply for hostel accommodation only after admission.

College Activities

Lilong Haoreibi College is proud of having an excellent playground which can be exploited to the best advantage by sports persons. The College organizes Inter-House Annual Sports Meet and Cultural & Literary Meet to explore the talents of the students.

National Service Scheme (NSS)***

To engage students in creative and constructive activities, to gain skill, personality, and leadership, three units of National service Scheme (NSS) have been opened with an involvement of 100 student volunteers in each unit. Normally, enrolment to this scheme is done with the commencement of a new academic session. Students who desire to join this scheme are advised to approach the NSS programme officers (POs).

National Cadet Corps (NCC)***

The College has well disciplined contingents of NCC Army Wings provided by the 14(M)Bn. under the charge of ANO, Dr. L. Dorendro Singh, Assistant Professor, Mathematics Department to facilitate the active participation of the students in the social programmes like blood donation, community service, disaster management, Traffic Awareness etc and also to groom them into disciplined and patriotic citizens. Any student of the College may join NCC subject to physical fitness.

***** Weightage of 2 marks in overall index is given to those students who have participated in NSS Camps/passed NCC (C Certificate) Course while applying for admission to PG courses in the Manipur University.**

Excursion/study tours

External /Internal study tours for certain subjects are compulsory for every student enrolled in the concerned degree course as prescribed by the University from time to time as a part of the course.

Co-curricular activities

Under experienced guides, to build up personalities and instill leadership qualities to students of this College, the College organizes co-curricular activities/programmes such as Debating competition, Ex-tempore speech Competition, One act play, Public speaking, Quiz contest, etc.



SCHOLARSHIPS, INCENTIVES AND AWARDS

Students can apply through the Principal of the College, for Merit Scholarships, etc. to the Directorate of University & Higher Education; INSPIRE Scholarships to the Department of Science and Technology, Govt. of India and the ISHAN UDAY Scholarships to the UGC, New Delhi. Besides these, students who topped with meritorious performance in academics, sports, competitions as well as in NSS Camps/NCC courses of the College shall be honoured and awarded with cash prizes and citations in a well organized ceremony. The College has instituted the following annual awards for the *meritorious students of the College as per the Bachelor Degree Examination results of the Manipur University*:

Sl. No.	Award Name	Award Details	Sponsor
1	Alhaj Abdul Qadir Shah Memorial Award	Cash Award of Rs. 4000 + Certificate in the name of Late Alhaj Abdul Qadir Shah, ex-MLA, Lilong A/C for a student from LHC who scores the highest marks in Degree Examinations with a minimum of 70 % or equivalent CGPA in the College	Prof. Md. Abdul Sattar Shah, Principal, LHC
2	Karam Ibotombi & Karam (O) Ibetombi Memorial Award	Cash Award of Rs. 4000 + Certificate in memory of (Late) Shri Karam Ibotombi & (Late) Smt. Karam (O) Ibetombi for a student from LHC who scores the highest marks (above 70 % or equivalent CGPA) in B.Sc. Zoology Degree Examinations (NEP) in the College.	Dr. Laishram Sanahanbi Devi, Assoc. Prof. & Head, Department of Zoology, LHC
3	Alhaj Md. Abdul Manan and Hajibi Basira Memorial Award	Cash Award of Rs. 4000 + Certificate in dedication to Late Alhaj Md. Abdul Manan and Late Hajibi Basira for a student from LHC who scores the highest marks (above 70%) in B.Sc. Botany Degree Exams. in the College	Dr. Md. Riyajuddin Khan, Associate Professor, Department of Botany, LHC
4	Wahengbam Yumjao Singh Memorial Award	Cash Award of Rs. 2000 + Certificate in fond memory of Late Wahengbam Yumjao Singh (1st Matriculate of Manipur) for the most diligent student of English Department, LHC	W. Nandini Devi, Former Head, Department of English, LHC
5	STIR Award	Cash Award of Rs. 2000 + Certificate in dedication to the parents of Dr. N. Bino Devi, Head, Department of Home Science for a student from LHC who scores the highest marks (above 70%) in B.Sc. Home Science Degree Exams. in the College	Dr. N. Bino Devi, Head, Department of Home Science
6	Ahongshangbam Rashamani Memorial Award	Cash Award of Rs. 2000 + Certificate in memory of (Late) Smt. Ahongshangbam Ongbi Rashamani for a student of LHC who secures the highest marks (above 70 %) in the B.Sc. Geography Degree Exams. in the College	A. Robertson Singh, Coordinator, IQAC, LHC
7	Sanjenbam Modhuchandra Singh Memorial Award	Cash Award of Rs. 2000 + Certificate in memory of (Late) Sanjenbam Modhuchandra singh , beloved father of S. Seityabati Devi, Head, Department of English, LHC for a student of LHC who secures the highest marks (above 70 %) in the B.A. English Degree Exams. in the College	S. Seityabati Devi, Head, Department of English, LHC
8	Potsangbam Ranjit Singh Memorial Award	Cash Award of Rs. 5000 + Certificate in memory of (Late) Potsangbam Ranjit Singh for students of 1 st , 2 nd and 3 rd years of Manipuri Department, LHC maintaining the highest attendance records in their corresponding years.	Dr. Kh. Malaya Devi, Department of Manipuri, LHC
9	Best Student Award of Zoology	Cash Award of Rs. 1000 + Certificate (one award for each year) for students of 1 st , 2 nd and 3 rd years of Zoology Department, LHC with the highest attendance records in their corresponding years.	Department of Zoology, LHC

N.B.: Details of Scholarships can be had from Mohd. Ahmad Raza, Nodal Officer (Scholarships), LHC

FEE STRUCTURE, 2025-26 (TENTATIVE)

FEES TO BE PAID AT THE TIME OF ADMISSION TO B.A./B.Sc. PROGRAMMES		
Fees to be deposited to the Government Account (DUHE)	Admission fee	Rs.138/-
	Development fee	Rs.138/-
	Library fee	Rs.69/-
	Tuition fee	Rs.996/- (Science)/ Rs. 828/-(Arts)
	TOTAL	Rs.1,341/- (Science)/ Rs. 1,173/-(Arts)
Fees to be deposited to Manipur University	Enrolment fee	Rs.100/-
	Recognition/Renewal fee	Rs. 40/-
	Games(Sports) fee	Rs. 200/-
	Cultural fee	Rs.100/-
	Registration fee	Rs. 220/-
	College Inspection fee	Rs. 30/-
	TOTAL	Rs. 690/-
Fees to be retained in the College	Admission form & Prospectus (For 1st Sem)	Rs.300/-
	Admission Form(For 3rd & 5th Sem)	Rs.50/-
	Examination fee	Rs.350/-
	Extension lecture fee	Rs.150/-
	Students Union fee	Rs.300/-
	Two Wheeler Shed fee	Rs.120/-
	Identity Card fee	Rs.100/-
	College Welfare fee	Rs. 100/-
	Inter College activity fee	Rs. 250/-
	Students Union election fee	Rs. 100/-
	Alumni fee(For 5th Sem.)	Rs. 50/-
	College Maintenance fee	Rs. 700/-
	Lab. Maintenance fee(Per subject)	Rs. 100/-
	Laboratory fee (Per subject)	Rs. 500/-
	Foundation Fee	Rs. 50/-
	IQAC Fee	Rs. 100/-
	Electric Charges fee	Rs. 150/-
	IT related fee	Rs. 100/-
	Study tour fee per subject for study tour involved subjects	Rs. 150/-
FEE TO BE PAID AT THE TIME OF ADMISSION TO B.Voc. PROGRAMME IN AGRICULTURE (SELF-FINANCING)		Rs. 5,800/- (+ Exam fee fixed by MU to be paid at the time of exam form submission) (+ Assessment fee of Rs. 300/- only to be paid to the Sector Skill Council at the end of each semester)
FEE TO BE PAID AT THE TIME OF ADMISSION TO INTEGRATED TEACHER EDUCATION PROGRAMME (ITEP)		<i>To be updated in the College Website</i> https://lilonghaoreibicollege.ac.in/

N.B.: The amount is liable to vary subject to instructions from DUHE and/or approval of Admission Committee, LHC

MODE OF PAYMENT OF ADMISSION FEES:

Admission fees should be paid at the **Manipur Rural Bank, Lilong** through the Bank Challan issued by the Admission Committee of the College during the specified time for admission and **Fee-Paid MRB Challan** should be shown to the Counters opened for admission at the Administrative Block of the College.

LILONG HAOREIBI COLLEGE ALUMNI ASSOCIATION (LHCAA)

Lilong Haoreibi College has an Alumni Association which is the reflection of its past, representation of its present and a link to its future. The College Alumni has always been unique in the way they interact with younger students as well as their alumni community. The alumni create a powerful positive impact by acting as a strong and loyal support system. They are our best ambassadors, offering valuable marketing and promotion across their personal and professional networks. Talented alumni possessing a wealth of experience, through talks and meets offer expertise & skills to current students. In certain cases, this goes even further with alumni offering practical support to current students in work placements and helps them launch their careers. It contributes significantly for the development of the institution through financial and other support services.

**LILONG HAOREIBI COLLEGE STUDENTS' UNION (LHCSU)**

Lilong Haoreibi College Students' Union is a general body of the students of the College. This elected body organises and promotes literary, cultural, sports and other related activities in the College. The secretaries elected by the students manage the functions of the union under the guidance of the Principal of the College who serves as the Union's President. The Students' Union comprises of the 8 elected representatives: General Secretary, Finance Secretary, Magazine Secretary, Games and Sports Secretary, Social and Cultural Secretary, Debate & Extension Secretary, Boys' Common Room Secretary and Girls' Common Room Secretary. The Students' Union is allotted a separate office within the premises of the College. A separate budget is allocated to the Union for different activities. The revenue for the budget is derived from the Students' Union fee collected from students at the time of admission.



FOUNDING FATHERS OF LILONG HAOREIBI COLLEGE

Sl. No.	Name
1	Alhaj Md. Alimuuddin , ex-CM, Government of Manipur
2	Alhaj Md. Abdul Qadir Shah , ex-MLA, Lilong A/C, Government of Manipur
3	Md. Habibur Rahman , ex-MLA, Government of Manipur
4	Md. Jalaluddin , ex-Minister, Government of Manipur
5	Alhaj Md. Helaluddin Khan , ex-Minister, Government of Manipur
6	Dr. Md. Maniruddin Sheikh , ex-Speaker, Government of Manipur, <i>Founder President</i>
7	Alhaj Md. Fazlur Rahaman , ex-Head Master, <i>Working President</i>
8	Md. Abdul Wahab , <i>Founder Principal</i> , LHC
9	Alhaj Syed Jalaluddin , ex-S.K. (Revenue), <i>President</i>
10	Alhaj Md. Islauddin Shah , ex-Supdt.(Loktak Project)
11	Alhaj Md. Nijamuddin , ex-T.O.
12	Alhaj Md. Jamaluddin , ex-A.E.O.
13	Md. Sanawar Ali Shah , ex-Social Worker
14	Alhaj Md. Sirajuddin , ex-Acct. Officer
15	Alhaj Md. Ashraf Ali , ex-Z.E.O.
16	Alhaj Md. Jalaluddin (Jahe) , ex-Pradhan
17	Md. Rahimuddin (Yaima) , ex-Pradhan
18	Md. Jalaluddin (Amuba) , ex-Pradhan
19	Md. Khalique , ex-Social Worker
20	Md. Nur Rahman , ex-U.D.C.

DISCLAIMER

Every care has been taken to validate the contents of this prospectus. The information given herein pertains only to the programmes offered by Lilong Haoreibi College.

The data contained in the prospectus is only indicative and must not be used for *legal* purposes.

STATUTORY WARNING

As per the orders of Hon'ble Supreme Court, any student found indulging in *ragging activities* will not only be expelled from the College, but also an FIR (First Information Report) be lodged against him/her.



LILONG HAOREIBI COLLEGE IS A NO SMOKING ZONE

Published by:
Prospectus Committee, LHC
2025-26

